

Individual Condominium Unit Appraisal Report

File #

The purpose of this summary appraisal report is to provide the lender/client with an accurate, and adequately supported, opinion of the market value of the subject property.

Property Address *REMOVED* Unit # City Bronx State NY Zip Code 10462
Borrower Owner of Public Record County BRONX

Legal Description

Assessor's Parcel # (SUMMARY APPRAISAL REPORT) Tax Year 2011 R.E. Taxes \$ 1,261

Project Name N/A Phase # Map Reference GOOGLE MA Census Tract 0216.02

Occupant Owner Tenant Vacant Special Assessments \$ HOA \$ 472 per year per month

Property Rights Appraised Fee Simple Leasehold Other (describe)

Assignment Type Purchase Transaction Refinance Transaction Other (describe) PRE-LISTING

Lender/Client MIDGYETTE, THELMA Address

Is the subject property currently offered for sale or has it been offered for sale in the twelve months prior to the effective date of this appraisal? Yes No

Report data source(s) used, offering price(s), and date(s). N/A

SUBJECT

I did did not analyze the contract for sale for the subject purchase transaction. Explain the results of the analysis of the contract for sale or why the analysis was not performed.

CONTRACT

Contract Price \$ Date of Contract Is the property seller the owner of public record? Yes No Data Source(s)

Is there any financial assistance (loan charges, sale concessions, gift or downpayment assistance, etc.) to be paid by any party on behalf of the borrower? YES NO

If Yes, report the total dollar amount and describe the items to be paid.

Note: Race and the racial composition of the neighborhood are not appraisal factors.

Neighborhood Characteristics		Condominium Unit Housing Trends		Condominium Housing		Present Land Use %	
Location	<input checked="" type="checkbox"/> Urban <input type="checkbox"/> Suburban <input type="checkbox"/> Rural	Property Values	<input type="checkbox"/> Increasing <input checked="" type="checkbox"/> Stable <input type="checkbox"/> Declining	PRICE	AGE	One-Unit	45 %
Built-Up	<input checked="" type="checkbox"/> Over 75% <input type="checkbox"/> 25-75% <input type="checkbox"/> Under 25%	Demand/Supply	<input type="checkbox"/> Shortage <input checked="" type="checkbox"/> In Balance <input type="checkbox"/> Over Supply	\$ (000)	(yrs)	2-4 Unit	30 %
Growth	<input type="checkbox"/> Rapid <input checked="" type="checkbox"/> Stable <input type="checkbox"/> Slow	Marketing Time	<input type="checkbox"/> Under 3 mths <input checked="" type="checkbox"/> 3-6 mths <input type="checkbox"/> Over 6 mths	N/A	Low	Multi-Family	7 %
Neighborhood Boundaries	SEE LOCATION MAP			N/A	High	Commercial	15 %
				N/A	Pred.	Other	3 %

Neighborhood Description See attached addenda.

NEIGHBORHOOD

Market Conditions (including support for the above conclusions) SUPPLY AND DEMAND APPEAR TO BE IN BALANCE; MLS AND OTHER SOURCES INDICATE A MARKETING TIME OF AROUND 3-6 MONTHS. AS PER ZILLOW.COM AND PAIRED SALES ANALYSIS, VALUES HAVE BEEN STABLE WITHIN PAST YEAR.

Topography LEVEL TO GRADE Size AVERAGE Density AVERAGE View AVERAGE

Specific Zoning Classification R6 Zoning Description RESIDENTIAL

Zoning Compliance Legal Legal Nonconforming - Do the zoning regulations permit rebuilding to current density? Yes No

No Zoning Illegal (describe)

Is the highest and best use of subject property as improved (or as proposed per plans and specifications) the present use? Yes No If No, describe

PROJECT SITE

Utilities Public Other (describe) Public Other (describe) Off-site Improvements - Type Public Private

Electricity Water Street MACADAM

Gas Sanitary Sewer Alley NONE

FEMA Special Flood Hazard Area Yes No FEMA Flood Zone X FEMA Map # 3604970103F FEMA Map Date 09/05/2007

Are the utilities and off-site improvements typical for the market area? Yes No If No, describe

Are there any adverse site conditions or external factors (easements, encroachments, environmental conditions, land uses, etc.)? Yes No If Yes, describe

Data source(s) for project information TAX ASSESSMENT REPORT

Project Description Detached Row or Townhouse Garden Mid-Rise High-Rise Other (describe) LOW-RISE

General Description		General Description		Subject Phase		If Project Completed		If Project Incomplete	
# of Stories	8	Exterior Walls	BRICK	# of Units	8374	# of Phases	1	# of Planned Phases	N/A
# of Elevators	1	Roof Surface	TAR	# of Units Completed	8374	# of Units	8374	# of Planned Units	N/A
<input checked="" type="checkbox"/> Existing <input type="checkbox"/> Proposed		Total # Parking	N/A	# of Units For Sale	N/A	# of Units for Sale	N/A	# of Units for Sale	N/A
<input type="checkbox"/> Under Construction		Ratio (spaces/units)	N/A	# of Units Sold	N/A	# of Units Sold	N/A	# of Units Sold	N/A
Year Built	1961	Type	N/A	# of Units Rented	N/A	# of Units Rented	N/A	# of Units Rented	N/A
Effective Age	3 YRS	Guest Parking	N/A	# of Owner Occupied Units	N/A	# of Owner Occupied Units	N/A	# of Owner Occupied Units	N/A

Project Primary Occupancy Principal Residence Second Home or Recreational Tenant

Is the developer/builder in control of the Homeowners' Association (HOA)? Yes No

Management Group - Homeowners' Association Developer Management Agent - Provide name of management company.

Does any single entity (the same individual, investor group, corporation, etc.) own more than 10% of the total units in the project? Yes No If Yes, Describe

N/A

Was the project created by the conversion of existing building(s) into a condominium? Yes No If Yes, describe the original use and date of conversion.

N/A

Are the units, common elements, and recreation facilities complete (including any planned rehabilitation for a condominium conversion)? Yes No If No, describe

Is there any commercial space in the project? Yes No If Yes, describe and indicate the overall percentage of the commercial space.

PROJECT INFORMATION

Individual Condominium Unit Appraisal Report

File #

PROJECT INFORMATION	Describe the condition of the project and quality of construction. THE SUBJECT IS A BRICK BUILDING AND IS IN AVERAGE CONDITION.				
	Describe the common elements and recreational facilities.				
	Are any common elements leased to or by the Homeowners' Association? <input type="checkbox"/> Yes <input checked="" type="checkbox"/> No If Yes, describe the rental terms and options.				
	Is the project subject to a ground rent? <input type="checkbox"/> Yes <input checked="" type="checkbox"/> No If Yes, \$ _____ per year (describe terms and conditions)				
	Are the parking facilities adequate for the project size and type? <input checked="" type="checkbox"/> Yes <input type="checkbox"/> No If No, describe and comment on the effect on value and marketability.				
PROJECT ANALYSIS	I <input type="checkbox"/> did <input checked="" type="checkbox"/> did not analyze the condominium project budget for the current year. Explain the results of the analysis of the budget (adequacy of fees, reserves, etc.), or why the analysis was not performed.				
	Are there any other fees (other than regular HOA charges) for the use of the project facilities? <input type="checkbox"/> Yes <input checked="" type="checkbox"/> No If Yes, report the charges and describe.				
	Compared to other competitive projects of similar quality and design, the subject unit charge appears <input type="checkbox"/> High <input checked="" type="checkbox"/> Average <input type="checkbox"/> Low If High or Low, describe				
	Are there any special or unusual characteristics of the project (based on the condominium documents, HOA meetings, or other information) known to the appraiser? <input type="checkbox"/> Yes <input checked="" type="checkbox"/> No If Yes, describe and explain the effect on value and marketability.				
UNIT DESCRIPTION	Unit Charge \$ 472 per month X 12 = \$ 5,664.00 per year Annual assessment charge per year per square feet of gross living area = \$ 9.03				
	Utilities included in the unit monthly assessment <input type="checkbox"/> None <input type="checkbox"/> Heat <input type="checkbox"/> Air Conditioning <input type="checkbox"/> Electricity <input type="checkbox"/> Gas <input checked="" type="checkbox"/> Water <input checked="" type="checkbox"/> Sewer <input type="checkbox"/> Cable <input type="checkbox"/> Other (describe)				
	General Description	Interior materials/condition	Amenities	Appliances	Car Storage
	Floor # 1	Floors WD/TILES/AVG	<input type="checkbox"/> Fireplace(s) #	<input checked="" type="checkbox"/> Refrigerator	<input checked="" type="checkbox"/> None
	# of Levels 1	Walls DRYWALL/AVG	<input type="checkbox"/> WoodStove(s) #	<input checked="" type="checkbox"/> Range/Oven	<input type="checkbox"/> Garage <input type="checkbox"/> Covered <input type="checkbox"/> Open
	Heating Type HW Fuel GAS	Trim/Finish WOOD/AVG	<input type="checkbox"/> Deck/Patio	<input type="checkbox"/> Disp <input type="checkbox"/> Microwave	# of Cars
	<input type="checkbox"/> Central AC <input checked="" type="checkbox"/> Individual AC	Bath Wainscot CERAMIC/AVG	<input type="checkbox"/> Porch/Balcony	<input type="checkbox"/> Dishwasher	<input type="checkbox"/> Assigned <input type="checkbox"/> Owned
	<input type="checkbox"/> Other (describe)	Doors WOOD/AVG	<input type="checkbox"/> Other	<input type="checkbox"/> Washer/Dryer	Parking Space #
	Finished area above grade contains: 3 Rooms 1 Bedrooms 1 Bath(s) 627 Square Feet of Gross Living Area Above Grade				
	Are the heating and cooling for the individual units separately metered? <input checked="" type="checkbox"/> Yes <input type="checkbox"/> No If No, describe and comment on compatibility to other projects in the market area.				
Additional features (special energy efficient items, etc.) NO ADDITIONAL FEATURES.					
Describe the condition of the property (including needed repairs, deterioration, renovations, remodeling, etc.). SUBJECT IS IN AVERAGE CONDITION; HOME NEEDS UPDATING AND COSMETIC WORK; A COST TO CURE OF \$3,000 HAS BEEN APPLIED.					
Are there any physical deficiencies or adverse conditions that affect the livability, soundness, or structural integrity of the property? <input type="checkbox"/> Yes <input checked="" type="checkbox"/> No If Yes, describe					
Does the property generally conform to the neighborhood (functional utility, style, condition, use, construction, etc.)? <input checked="" type="checkbox"/> Yes <input type="checkbox"/> No If No, describe					
PRIOR SALE HISTORY	I <input checked="" type="checkbox"/> did <input type="checkbox"/> did not research the sale or transfer history of the subject property and comparable sales. If not, explain				
	My research <input type="checkbox"/> did <input checked="" type="checkbox"/> did not reveal any prior sales or transfers of the subject property for the three years prior to the effective date of this appraisal.				
	Data source(s) COMPS INC.				
	My research <input type="checkbox"/> did <input checked="" type="checkbox"/> did not reveal any prior sales or transfers of the comparable sales for the year prior to the date of sale of the comparable sale.				
	Data source(s) COMPS INC.				
	Report the results of the research and analysis of the prior sale or transfer history of the subject property and comparable sales (report additional prior sales on page 3).				
ITEM	SUBJECT	COMPARABLE SALE #1	COMPARABLE SALE #2	COMPARABLE SALE #3	
Date of Prior Sale/Transfer	NO PRIOR SALE	NO PRIOR SALE	NO PRIOR SALE	NO PRIOR SALE	
Price of Prior Sale/Transfer	WITHIN PAST YEAR	WITHIN PAST 1 YR	WITHIN PAST 1 YRS	WITHIN THE PAST 1 YRS	
Data Source(s)	COMPS INC.	COMPS INC.	COMPS INC.	COMPS INC.	
Effective Date of Data Source(s)	CURRENT	CURRENT	CURRENT	CURRENT	
Analysis of prior sale or transfer history of the subject property and comparable sales. AS NOTED AS ABOVE.					

Individual Condominium Unit Appraisal Report

File #

This report form is designed to report an appraisal of a unit in a condominium project or a condominium unit in a planned unit development (PUD). This report form is not designed to report an appraisal of a manufactured home or a unit in a cooperative project.

This appraisal report is subject to the following scope of work, intended use, intended user, definition of market value, statement of assumptions and limiting conditions, and certifications. Modifications, additions, or deletions to the intended use, intended user, definition of market value, or assumptions and limiting conditions are not permitted. The appraiser may expand the scope of work to include any additional research or analysis necessary based on the complexity of this appraisal assignment. Modifications or deletions to the certifications are also not permitted. However, additional certifications that do not constitute material alterations to this appraisal report, such as those required by law or those related to the appraiser's continuing education or membership in an appraisal organization, are permitted.

SCOPE OF WORK: The scope of work for this appraisal is defined by the complexity of this appraisal assignment and the reporting requirements of this appraisal report form, including the following definition of market value, statement of assumptions and limiting conditions, and certifications. The appraiser must, at a minimum: (1) perform a complete visual inspection of the interior and exterior areas of the subject unit, (2) inspect and analyze the condominium project, (3) inspect the neighborhood, (4) inspect each of the comparable sales from at least the street, (5) research, verify, and analyze data from reliable public and/or private sources, and (6) report his or her analysis, opinions, and conclusions in this appraisal report.

INTENDED USE: The intended use of this appraisal report is for the lender/client to evaluate the property that is the subject of this appraisal for a mortgage finance transaction.

INTENDED USER: The intended user of this appraisal report is the lender/client.

MARKET VALUE: The most probable price which a property should bring in a competitive and open market under all conditions requisite to a fair sale, the buyer and seller, each acting prudently, knowledgeably and assuming the price is not affected by undue stimulus. Implicit in this definition is the consummation of a sale as of a specified date and the passing of title from seller to buyer under conditions whereby: (1) buyer and seller are typically motivated; (2) both parties are well informed or well advised, and each acting in what he or she considers his or her own best interest; (3) a reasonable time is allowed for exposure in the open market; (4) payment is made in terms of cash in U. S. dollars or in terms of financial arrangements comparable thereto; and (5) the price represents the normal consideration for the property sold unaffected by special or creative financing or sales concessions* granted by anyone associated with the sale.

*Adjustments to the comparables must be made for special or creative financing or sales concessions. No adjustments are necessary for those costs which are normally paid by sellers as a result of tradition or law in a market area; these costs are readily identifiable since the seller pays these costs in virtually all sales transactions. Special or creative financing adjustments can be made to the comparable property by comparisons to financing terms offered by a third party institutional lender that is not already involved in the property or transaction. Any adjustment should not be calculated on a mechanical dollar for dollar cost of the financing or concession but the dollar amount of any adjustment should approximate the market's reaction to the financing or concessions based on the appraiser's judgment.

STATEMENT OF ASSUMPTIONS AND LIMITING CONDITIONS: The appraiser's certification in this report is subject to the following assumptions and limiting conditions:

1. The appraiser will not be responsible for matters of a legal nature that affect either the property being appraised or the title to it, except for information that he or she became aware of during the research involved in performing this appraisal. The appraiser assumes that the title is good and marketable and will not render any opinions about the title.
2. The appraiser has provided a sketch in this appraisal report to show the approximate dimensions of the improvements. The sketch is included only to assist the reader in visualizing the property and understanding the appraiser's determination of its size.
3. The appraiser has examined the available flood maps that are provided by the Federal Emergency Management Agency (or other data sources) and has noted in this appraisal report whether any portion of the subject site is located in an identified Special Flood Hazard Area. Because the appraiser is not a surveyor, he or she makes no guarantees, express or implied, regarding this determination.
4. The appraiser will not give testimony or appear in court because he or she made an appraisal of the property in question, unless specific arrangements to do so have been made beforehand, or as otherwise required by law.
5. The appraiser has noted in this appraisal report any adverse conditions (such as needed repairs, deterioration, the presence of hazardous wastes, toxic substances, etc.) observed during the inspection of the subject property or that he or she became aware of during the research involved in performing this appraisal. Unless otherwise stated in this appraisal report, the appraiser has no knowledge of any hidden or unapparent physical deficiencies or adverse conditions of the property (such as, but not limited to, needed repairs, deterioration, the presence of hazardous wastes, toxic substances, adverse environmental conditions, etc.) that would make the property less valuable, and has assumed that there are no such conditions and makes no guarantees or warranties, express or implied. The appraiser will not be responsible for any such conditions that do exist or for any engineering or testing that might be required to discover whether such conditions exist. Because the appraiser is not an expert in the field of environmental hazards, this appraisal report must not be considered as an environmental assessment of the property.
6. The appraiser has based his or her appraisal report and valuation conclusion for an appraisal that is subject to satisfactory completion, repairs, or alterations on the assumption that the completion, repairs, or alterations of the subject property will be performed in a professional manner.

Individual Condominium Unit Appraisal Report

File #

APPRAISER'S CERTIFICATION: The Appraiser certifies and agrees that:

1. I have, at a minimum, developed and reported this appraisal in accordance with the scope of work requirements stated in this appraisal report.
2. I performed a complete visual inspection of the interior and exterior areas of the subject property. I reported the condition of the improvements in factual, specific terms. I identified and reported the physical deficiencies that could affect the livability, soundness, or structural integrity of the property.
3. I performed this appraisal in accordance with the requirements of the Uniform Standards of Professional Appraisal Practice that were adopted and promulgated by the Appraisal Standards Board of The Appraisal Foundation and that were in place at the time this appraisal report was prepared.
4. I developed my opinion of the market value of the real property that is the subject of this report based on the sales comparison approach to value. I have adequate comparable market data to develop a reliable sales comparison approach for this appraisal assignment. I further certify that I considered the cost and income approaches to value but did not develop them, unless otherwise indicated in this report.
5. I researched, verified, analyzed, and reported on any current agreement for sale for the subject property, any offering for sale of the subject property in the twelve months prior to the effective date of this appraisal, and the prior sales of the subject property for a minimum of three years prior to the effective date of this appraisal, unless otherwise indicated in this report.
6. I researched, verified, analyzed, and reported on the prior sales of the comparable sales for a minimum of one year prior to the date of sale of the comparable sale, unless otherwise indicated in this report.
7. I selected and used comparable sales that are locationally, physically, and functionally the most similar to the subject property.
8. I have not used comparable sales that were the result of combining a land sale with the contract purchase price of a home that has been built or will be built on the land.
9. I have reported adjustments to the comparable sales that reflect the market's reaction to the differences between the subject property and the comparable sales.
10. I verified, from a disinterested source, all information in this report that was provided by parties who have a financial interest in the sale or financing of the subject property.
11. I have knowledge and experience in appraising this type of property in this market area.
12. I am aware of, and have access to, the necessary and appropriate public and private data sources, such as multiple listing services, tax assessment records, public land records and other such data sources for the area in which the property is located.
13. I obtained the information, estimates, and opinions furnished by other parties and expressed in this appraisal report from reliable sources that I believe to be true and correct.
14. I have taken into consideration the factors that have an impact on value with respect to the subject neighborhood, subject property, and the proximity of the subject property to adverse influences in the development of my opinion of market value. I have noted in this appraisal report any adverse conditions (such as, but not limited to, needed repairs, deterioration, the presence of hazardous wastes, toxic substances, adverse environmental conditions, etc.) observed during the inspection of the subject property or that I became aware of during the research involved in performing this appraisal. I have considered these adverse conditions in my analysis of the property value, and have reported on the effect of the conditions on the value and marketability of the subject property.
15. I have not knowingly withheld any significant information from this appraisal report and, to the best of my knowledge, all statements and information in this appraisal report are true and correct.
16. I stated in this appraisal report my own personal, unbiased, and professional analysis, opinions, and conclusions, which are subject only to the assumptions and limiting conditions in this appraisal report.
17. I have no present or prospective interest in the property that is the subject of this report, and I have no present or prospective personal interest or bias with respect to the participants in the transaction. I did not base, either partially or completely, my analysis and/or opinion of market value in this appraisal report on the race, color, religion, sex, age, marital status, handicap, familial status, or national origin of either the prospective owners or occupants of the subject property or of the present owners or occupants of the properties in the vicinity of the subject property or on any other basis prohibited by law.
18. My employment and/or compensation for performing this appraisal or any future or anticipated appraisals was not conditioned on any agreement or understanding, written or otherwise, that I would report (or present analysis supporting) a predetermined specific value, a predetermined minimum value, a range or direction in value, a value that favors the cause of any party, or the attainment of a specific result or occurrence of a specific subsequent event (such as approval of a pending mortgage loan application).
19. I personally prepared all conclusions and opinions about the real estate that were set forth in this appraisal report. If I relied on significant real property appraisal assistance from any individual or individuals in the performance of this appraisal or the preparation of this appraisal report, I have named such individual(s) and disclosed the specific tasks performed in this appraisal report. I certify that any individual so named is qualified to perform the tasks. I have not authorized anyone to make a change to any item in this appraisal report; therefore, any change made to this appraisal is unauthorized and I will take no responsibility for it.
20. I identified the lender/client in this appraisal report who is the individual, organization, or agent for the organization that ordered and will receive this appraisal report.

Individual Condominium Unit Appraisal Report

File # _____

21. The lender/client may disclose or distribute this appraisal report to: the borrower; another lender at the request of the borrower; the mortgagee or its successors and assigns; mortgage insurers; government sponsored enterprises; other secondary market participants; data collection or reporting services; professional appraisal organizations; any department, agency, or instrumentality of the United States; and any state, the District of Columbia, or other jurisdictions; without having to obtain the appraiser's or supervisory appraiser's (if applicable) consent. Such consent must be obtained before this appraisal report may be disclosed or distributed to any other party (including, but not limited to, the public through advertising, public relations, news, sales, or other media).

22. I am aware that any disclosure or distribution of this appraisal report by me or the lender/client may be subject to certain laws and regulations. Further, I am also subject to the provisions of the Uniform Standards of Professional Appraisal Practice that pertain to disclosure or distribution by me.

23. The borrower, another lender at the request of the borrower, the mortgagee or its successors and assigns, mortgage insurers, government sponsored enterprises, and other secondary market participants may rely on this appraisal report as part of any mortgage finance transaction that involves any one or more of these parties.

24. If this appraisal report was transmitted as an "electronic record" containing my "electronic signature," as those terms are defined in applicable federal and/or state laws (excluding audio and video recordings), or a facsimile transmission of this appraisal report containing a copy or representation of my signature, the appraisal report shall be as effective, enforceable and valid as if a paper version of this appraisal report were delivered containing my original hand written signature.

25. Any intentional or negligent misrepresentation(s) contained in this appraisal report may result in civil liability and/or criminal penalties including, but not limited to, fine or imprisonment or both under the provisions of Title 18, United States Code, Section 1001, et seq., or similar state laws.

SUPERVISORY APPRAISER'S CERTIFICATION: The Supervisory Appraiser certifies and agrees that:

1. I directly supervised the appraiser for this appraisal assignment, have read the appraisal report, and agree with the appraiser's analysis, opinions, statements, conclusions, and the appraiser's certification.
2. I accept full responsibility for the contents of this appraisal report including, but not limited to, the appraiser's analysis, opinions, statements, conclusions, and the appraiser's certification.
3. The appraiser identified in this appraisal report is either a sub-contractor or an employee of the supervisory appraiser (or the appraisal firm), is qualified to perform this appraisal, and is acceptable to perform this appraisal under the applicable state law.
4. This appraisal report complies with the Uniform Standards of Professional Appraisal Practice that were adopted and promulgated by the Appraisal Standards Board of The Appraisal Foundation and that were in place at the time this appraisal report was prepared.
5. If this appraisal report was transmitted as an "electronic record" containing my "electronic signature," as those terms are defined in applicable federal and/or state laws (excluding audio and video recordings), or a facsimile transmission of this appraisal report containing a copy or representation of my signature, the appraisal report shall be as effective, enforceable and valid as if a paper version of this appraisal report were delivered containing my original hand written signature.

APPRAISER

Signature _____
 Name _____
 Company Name _____
 Company Address _____

 Telephone Number _____
 Email Address _____
 Date of Signature and Report _____
 Effective Date of Appraisal _____
 State Certification # _____
 or State License # _____
 or Other _____ State # _____
 State _____
 Expiration Date of Certification or License _____

ADDRESS OF PROPERTY APPRAISED

REMOVED

 Bronx, NY 10462

APPRAISED VALUE OF SUBJECT PROPERTY \$ 101,000

LENDER/CLIENT

Name _____
 Company Name MIDGYETTE, THELMA
 Company Address _____

 Email Address _____

SUPERVISORY APPRAISER (ONLY IF REQUIRED)

Signature _____
 Name _____
 Company Name _____
 Company Address _____

 Telephone Number _____
 Email Address _____
 Date of Signature _____
 State Certification # _____
 or State License # _____
 State _____
 Expiration Date of Certification or License _____

SUBJECT PROPERTY

- Did not inspect subject property
- Did inspect exterior of subject property from street
 Date of Inspection _____
- Did inspect interior and exterior of subject property
 Date of Inspection _____

COMPARABLE SALES

- Did not inspect exterior of comparable sales from street
- Did inspect exterior of comparable sales from street
 Date of Inspection _____

Subject Interior Photo Page

Borrower/Client				
Property Address *REMOVED*				
City	Bronx	County	BRONX	State NY Zip Code 10462
Lender	MIDGYETTE, THELMA			



Subject FRONT

REMOVED
 Sales Price
 Gross Living Area 627
 Total Rooms 3
 Total Bedrooms 1
 Total Bathrooms 1
 Location RES/AVG
 View AVERAGE
 Site 1,800 Sq.Ft.
 Quality BRICK/AVG
 Age 51 YRS



Subject STREET

Subject Interior Photo Page

Borrower/Client				
Property Address *REMOVED*				
City	Bronx	County	BRONX	State NY Zip Code 10462
Lender	MIDGYETTE, THELMA			



Subject Interior

REMOVED
 Sales Price
 Gross Living Area 627
 Total Rooms 3
 Total Bedrooms 1
 Total Bathrooms 1
 Location RES/AVG
 View AVERAGE
 Site 1,800 Sq.Ft.
 Quality BRICK/AVG
 Age 51 YRS



Subject Interior

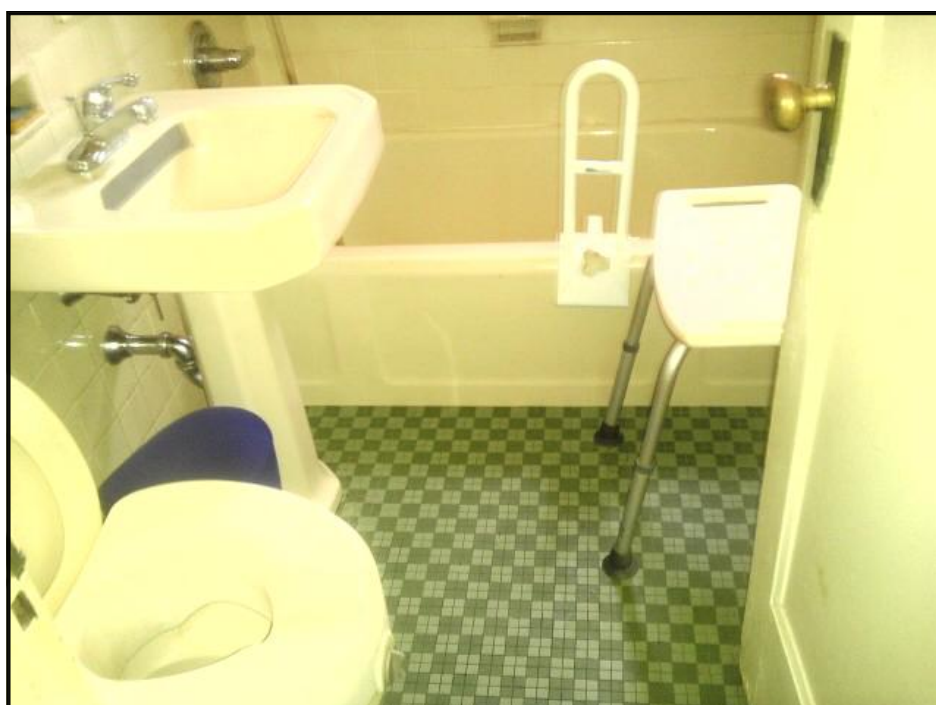

Subject Interior

Subject Interior Photo Page

Borrower/Client				
Property Address *REMOVED*				
City	Bronx	County	BRONX	State NY Zip Code 10462
Lender		MIDGYETTE, THELMA		

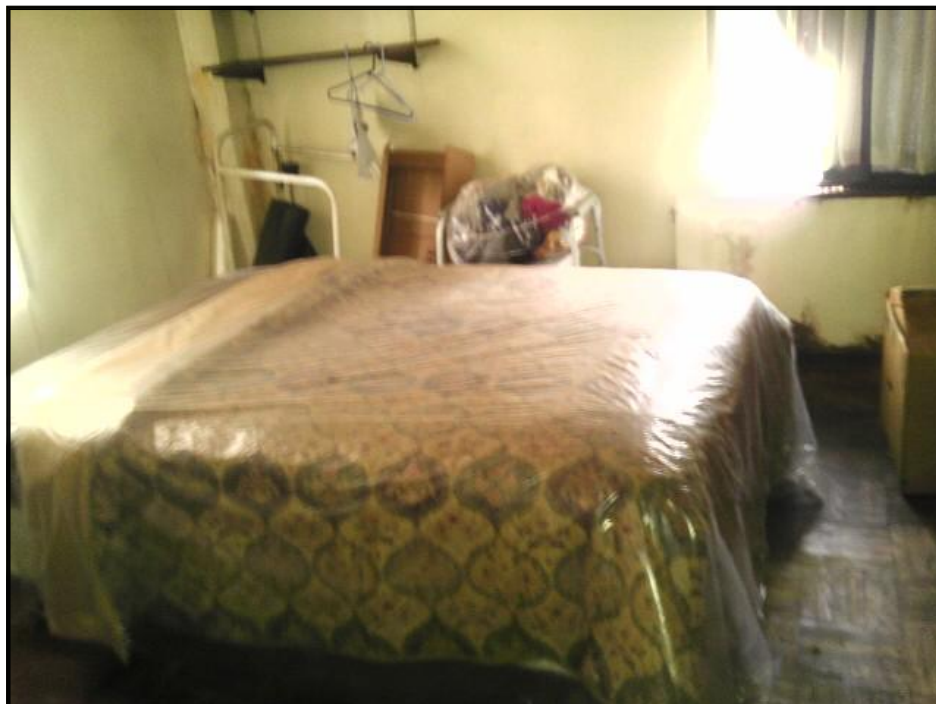

Subject Interior

REMOVED
 Sales Price
 Gross Living Area 627
 Total Rooms 3
 Total Bedrooms 1
 Total Bathrooms 1
 Location RES/AVG
 View AVERAGE
 Site 1,800 Sq.Ft.
 Quality BRICK/AVG
 Age 51 YRS



Subject Interior

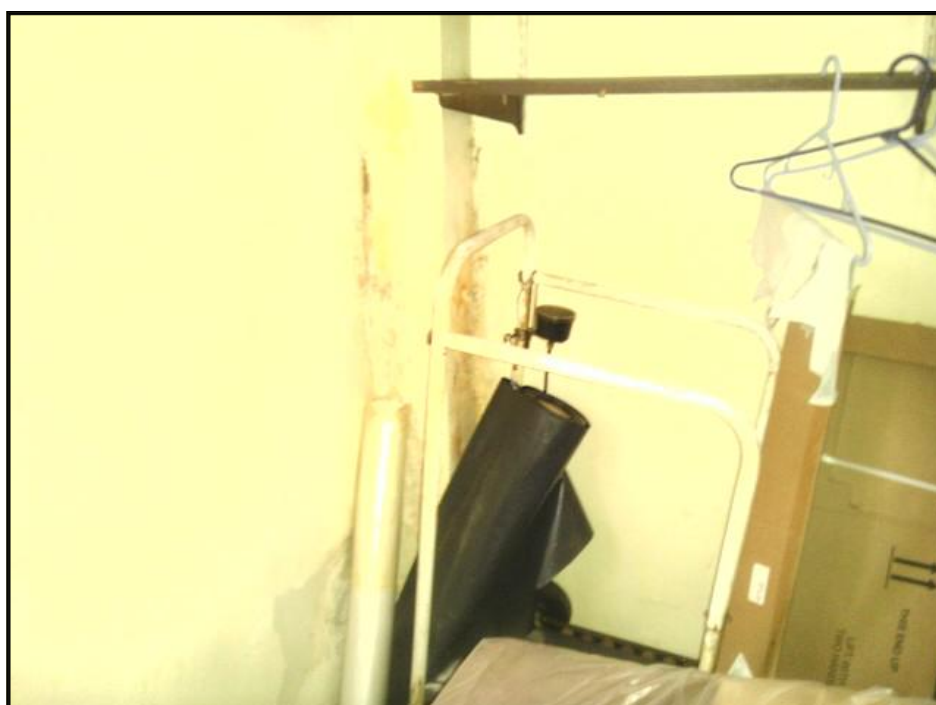

Subject Interior

Comparable Photo Page

Borrower/Client				
Property Address *REMOVED*				
City	Bronx	County	BRONX	State NY Zip Code 10462
Lender	MIDGYETTE, THELMA			



Comparable 1

1420 WOOD RD, 6D
 Prox. to Subject 0.07 miles N
 Sales Price 101,000
 Gross Living Area 627
 Total Rooms 3
 Total Bedrooms 1
 Total Bathrooms 1
 Location RES/AVG
 View AVERAGE
 Site
 Quality BRICK/AVG
 Age 51 YRS



Comparable 2

20 METROPOLITAN OVAL, 12H
 Prox. to Subject 0.26 miles E
 Sales Price 105,000
 Gross Living Area 627
 Total Rooms 3
 Total Bedrooms 1
 Total Bathrooms 1
 Location RES/AVG
 View AVERAGE
 Site
 Quality BRICK/AVG
 Age 72 YRS



Comparable 3

1555 ODELL ST, 5F
 Prox. to Subject 0.41 miles E
 Sales Price 123,600
 Gross Living Area 627
 Total Rooms 3
 Total Bedrooms 1
 Total Bathrooms 1
 Location RES/AVG
 View AVERAGE
 Site
 Quality BRICK/AVG
 Age 84 YRS

Location Map

Borrower/Client				
Property Address *REMOVED*				
City	Bronx	County	BRONX	State NY Zip Code 10462
Lender	MIDGYETTE, THELMA			

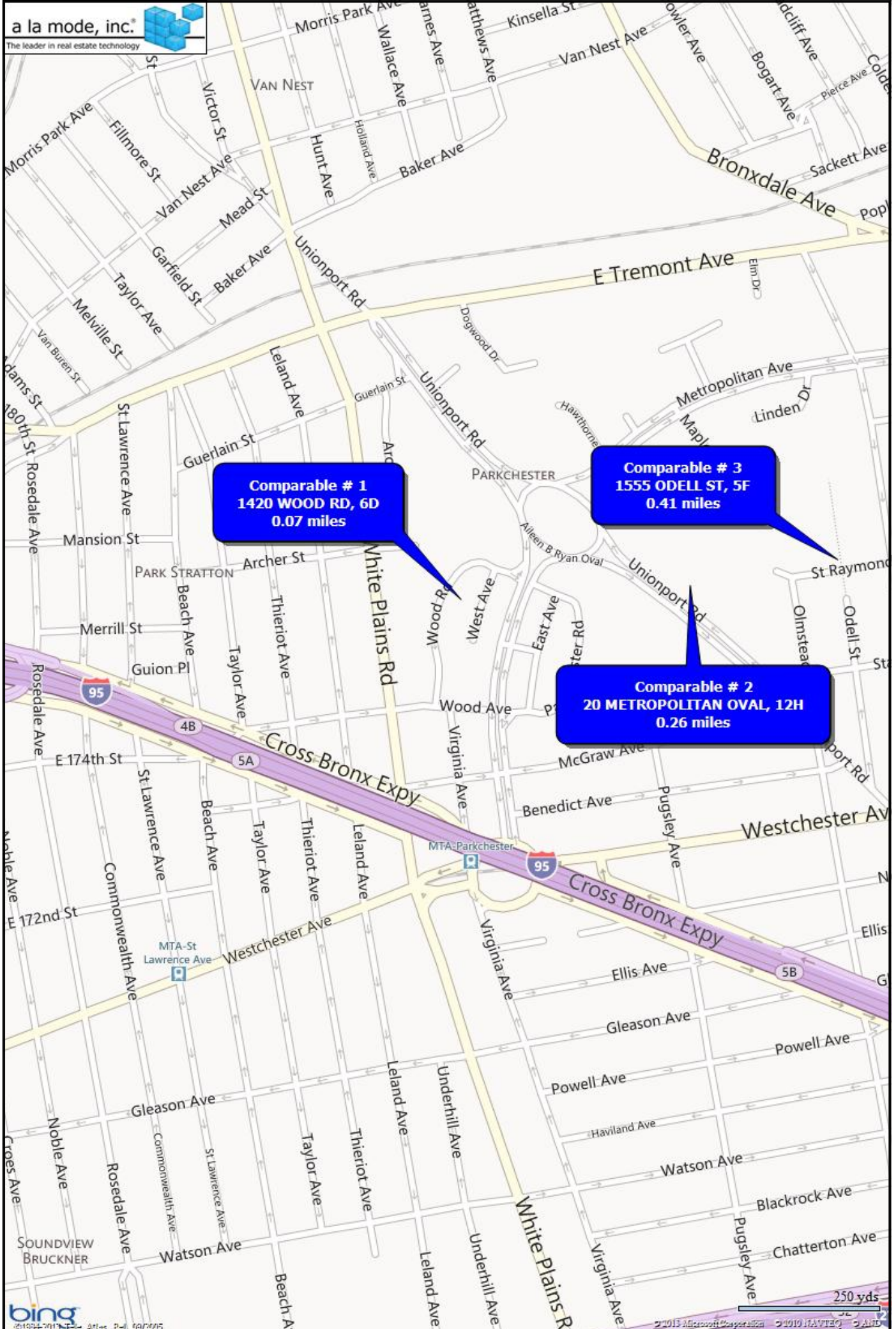

Building Sketch

Borrower/Client				
Property Address *REMOVED*				
City	Bronx	County	BRONX	State NY Zip Code 10462
Lender	MIDGYETTE, THELMA			

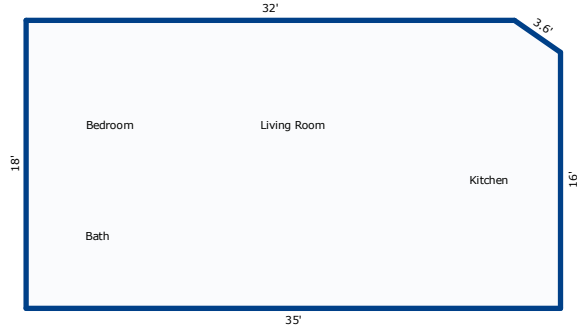

Sketch by Apex Medina™

Comments:

AREA CALCULATIONS SUMMARY			
Code	Description	Net Size	Net Totals
GLA1	First Floor	627.0	627.0
Net LIVABLE Area		(rounded)	627

LIVING AREA BREAKDOWN			
Breakdown			Subtotals
First Floor			
35.0	x	16.0	560.0
2.0	x	32.0	64.0
0.5	x	2.0	3.0
3 Items			(rounded) 627